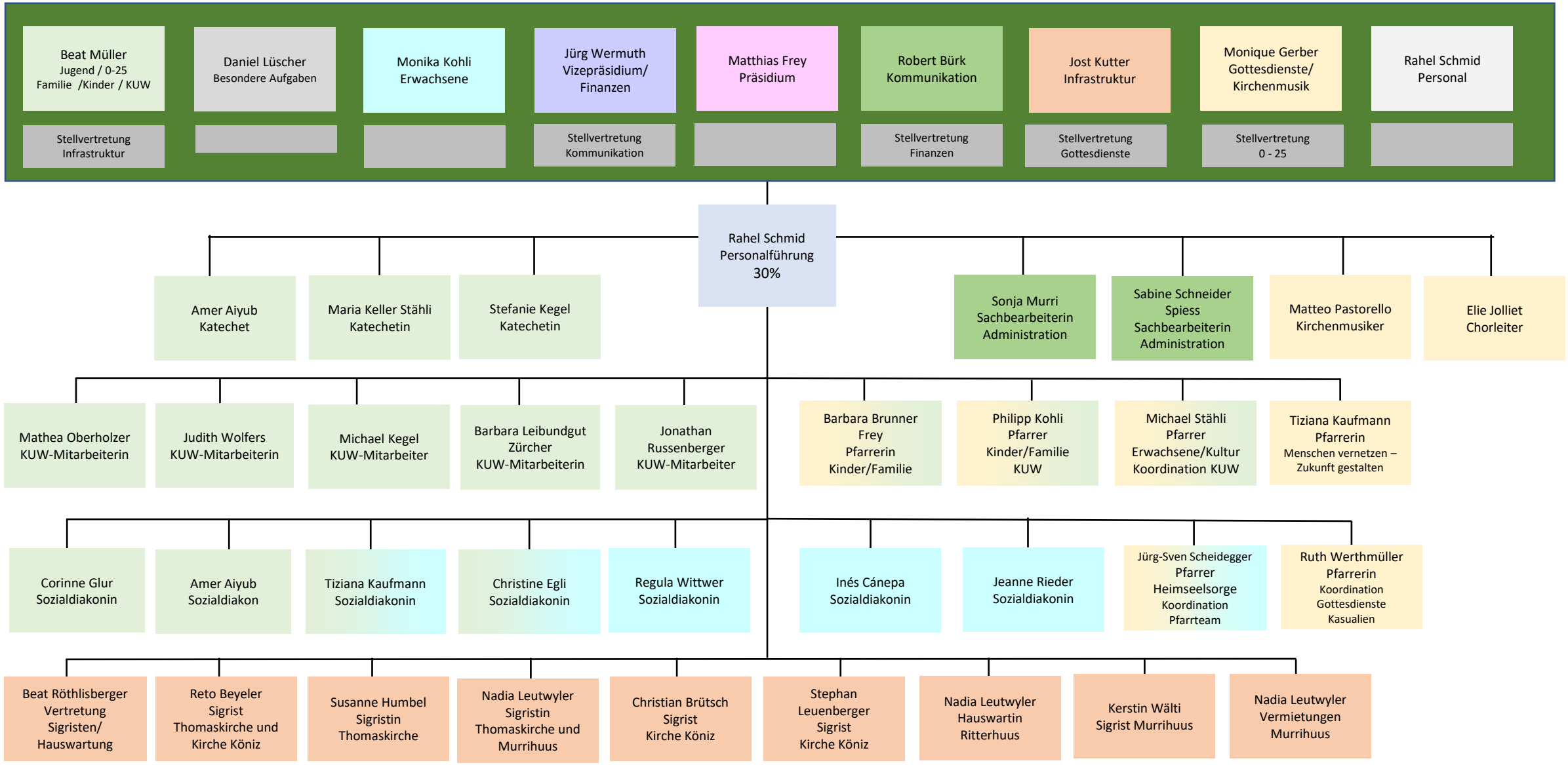Organigramm Kirchenkreis Mitte (Stand 1. August 2024)